

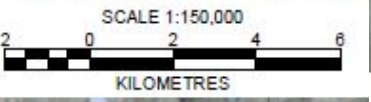

BC | Climate Resilience
Summit 2025

Vancouver, Robson Square March 3rd/4th

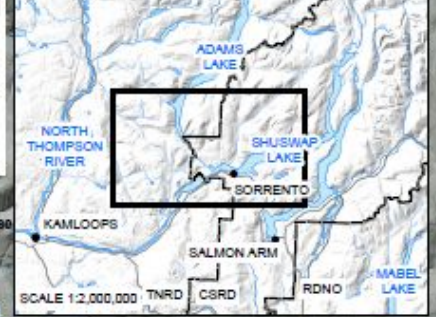

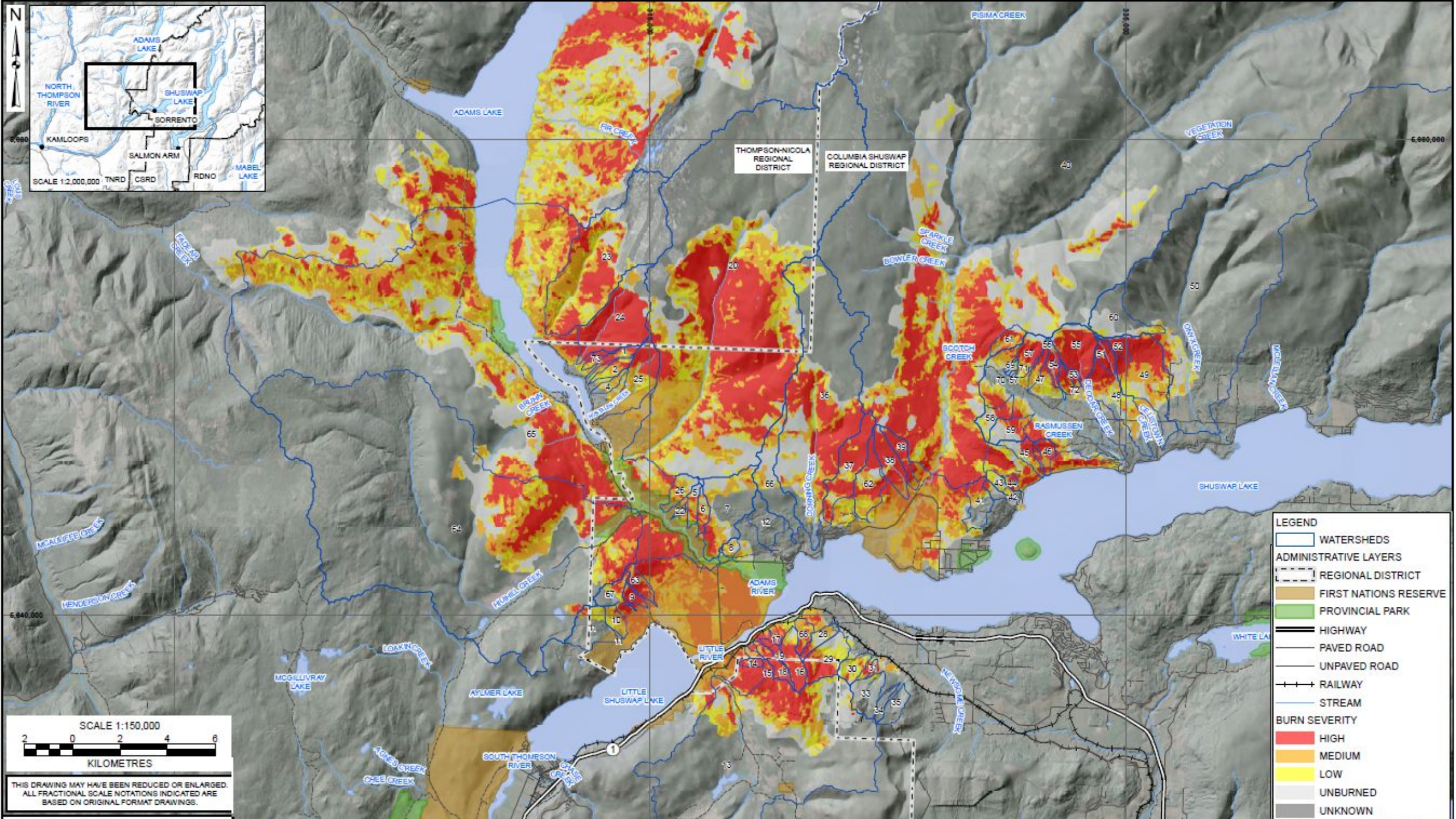

THIS DRAWING MAY HAVE BEEN REDUCED OR ENLARGED.
ALL FRACTIONAL SCALE NOTATIONS INDICATED ARE
BASED ON ORIGINAL FORMAT DRAWINGS.

LEGEND

- WATERSHEDS
- ADMINISTRATIVE LAYERS**
- REGIONAL DISTRICT
- FIRST NATIONS RESERVE
- PROVINCIAL PARK
- HIGHWAY
- PAVED ROAD
- UNPAVED ROAD
- RAILWAY
- STREAM
- BURN SEVERITY**
- HIGH
- MEDIUM
- LOW
- UNBURNED
- UNKNOWN

Post-wildfire geohazards can occur immediately after the wildfire

Los Angeles wildfires
January 7, 2025



Debris flows and debris floods
January 27 & February 13, 2025

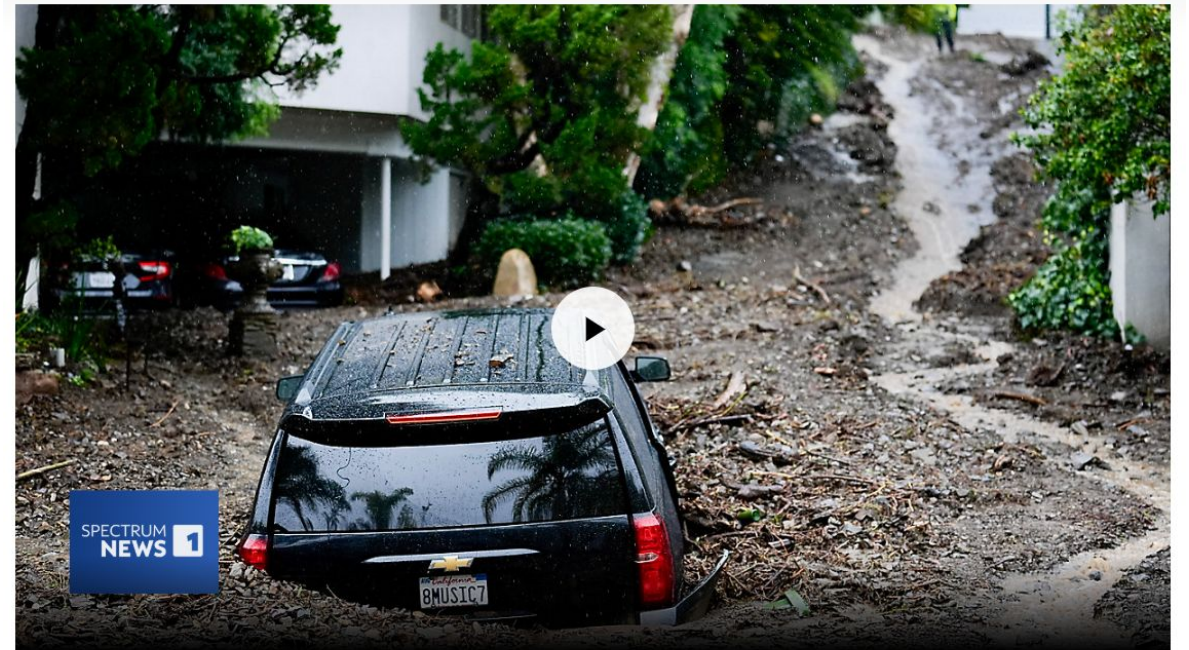

An SUV sits buried by a mudslide on Feb. 5, 2024, in the Beverly Crest area of Los Angeles. (AP Photo/Marcio Jose Sanchez)

WEATHER

LA records 475 mudslides during historic storm that has drenched SoCal





Use the **Magnifying Glass** on the right to **search for a property**.

The **Risk Zone** your property is in is displayed in the property information.

Links

[Bush Creek East Landslide Webpage](#)

[CSRD Emergency Updates](#)

[CSRD Facebook](#)

[Emergency Info BC](#)

[BC Wildfire Service](#)

[Drive BC](#)

[Air quality and health advice](#)

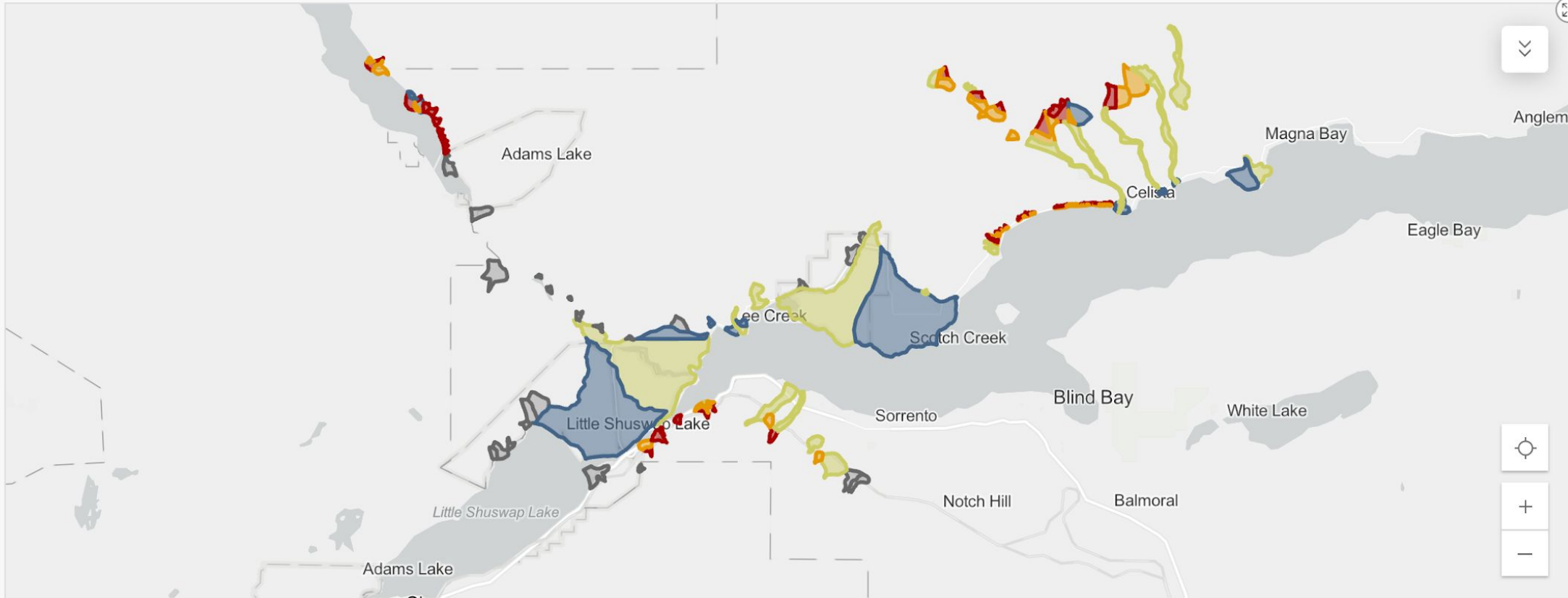

Esri Canada, Esri, TomTom, Garmin, SafeGraph, METI/NASA, USGS, EPA, USDA, NRCan, Parks Canada | Esri Canada

Powered by Esri

Red Hazard Zone
122
 Red Hazard Zone Properties in the CSRD

Orange Hazard Zone
112
 Orange Hazard Zone Properties in the CSRD

Yellow Hazard Zone
707
 Yellow Hazard Zone Properties in the CSRD

Blue Hazard Zone
1.5k
 Blue Hazard Zone Properties in the CSRD

Lesson 1 – geohazard assessment of ~2000 properties required urgent practitioner support to community-led response – with emergency assessments refined into detailed work for recovery.

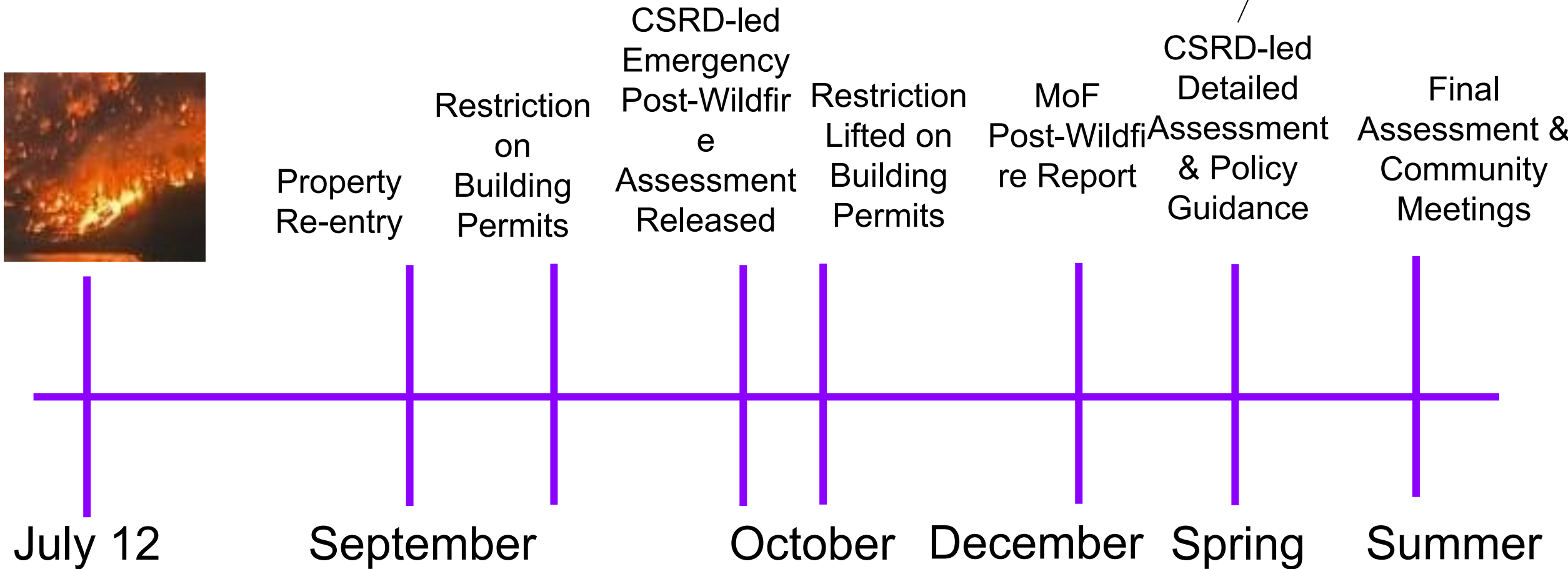

Lesson 2 – Development policy is tested after wildfire – mapping regional baseline risk before the fire and using consistent criteria to re-assess changed conditions will accelerate policy decisions.



Use the **Magnifying Glass**  on the right to **search for a property**.



The **Risk Zone** your property is in is displayed in the property information.

Links

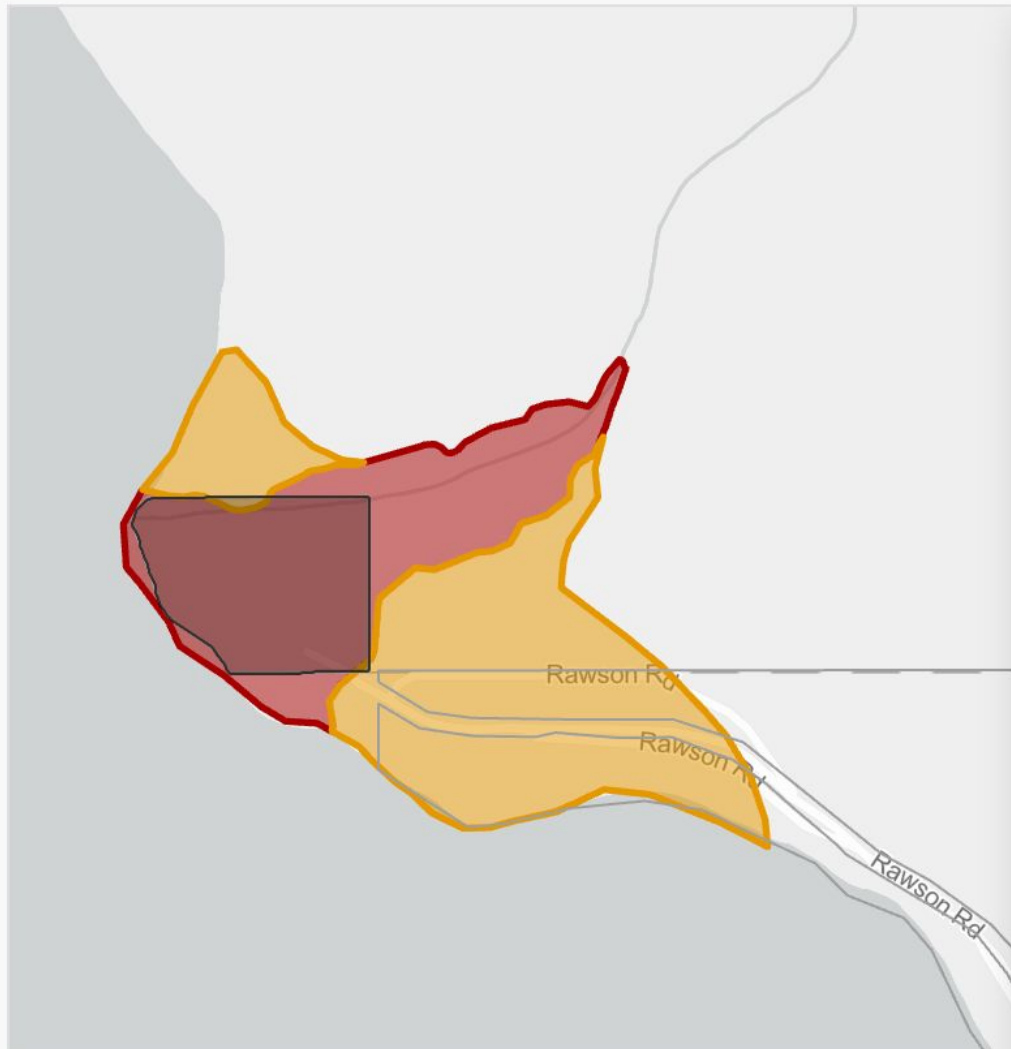
[Bush Creek East Landslide Webpage](#)



2992 Rawson Rd ✕

 Zoom to  Pan

Post-Wildfire Geohazard Risk Assessment (2024)
[Download Report](#)

Hazard Zone: Red
Address: 2992 Rawson Rd
PID: 014-299-755

Geographical Area: Adams Lake East
Inundation Likelihood: Deep (> 1 m) and fast-moving (>2 m/s) debris flows are expected to reach buildings.
Potential Damages: Building damage may cause fatalities

Lesson 3 – *implementation* makes or breaks disaster risk management. How work is delivered is just as important as the work.

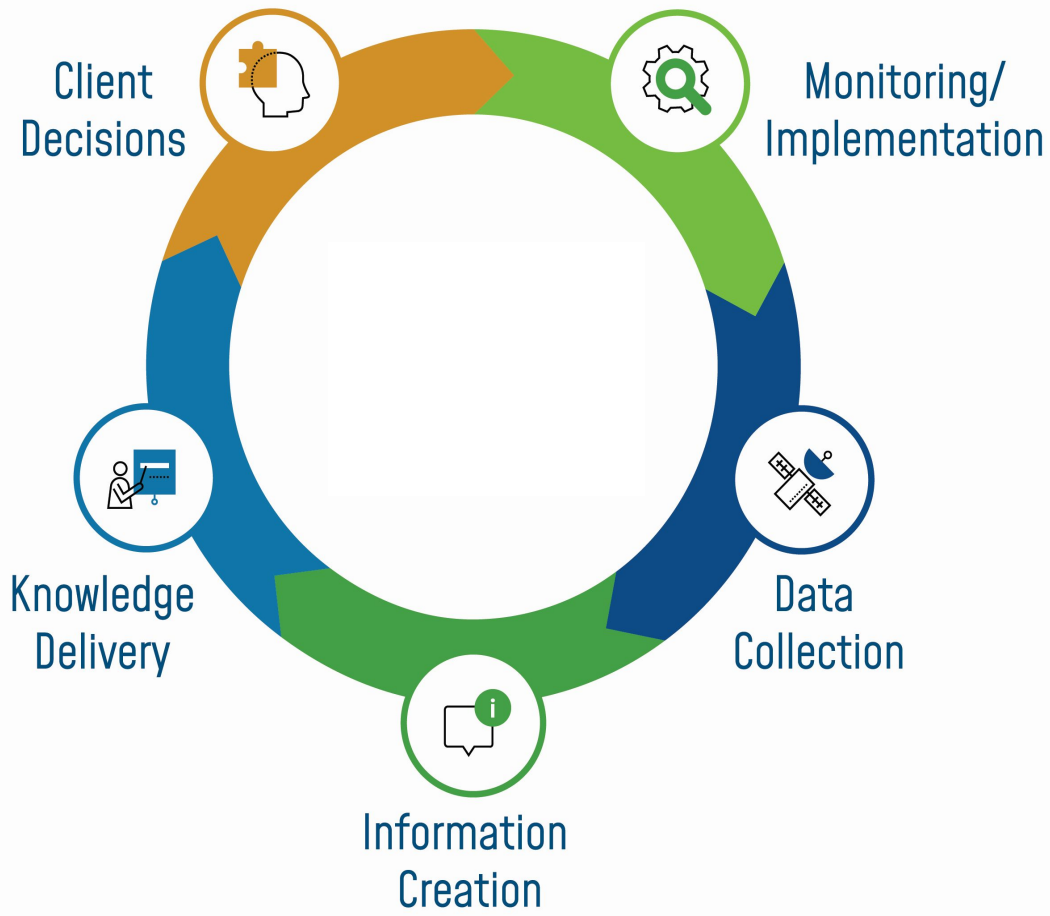

Thank you to our Sponsors!

